

## 2 – Bedroom Command Center

- Office and living quarters arrive ready for immediate action
- First rate working conditions in the most extreme circumstances
- Manage your operations and rest in one convenient location



### Office Features

- Complete self-sufficient working space
- Built in desks, file cabinets & dry erase board
- Shelving and storage lockers
- Flat screen televisions w/satellite throughout

### Living Quarter Features

- 2 bedrooms with queen beds
- Fully furnished, flatware and bedding
- Complete kitchen w/microwave & oven
- Dedicated wash room w/washer & dryer

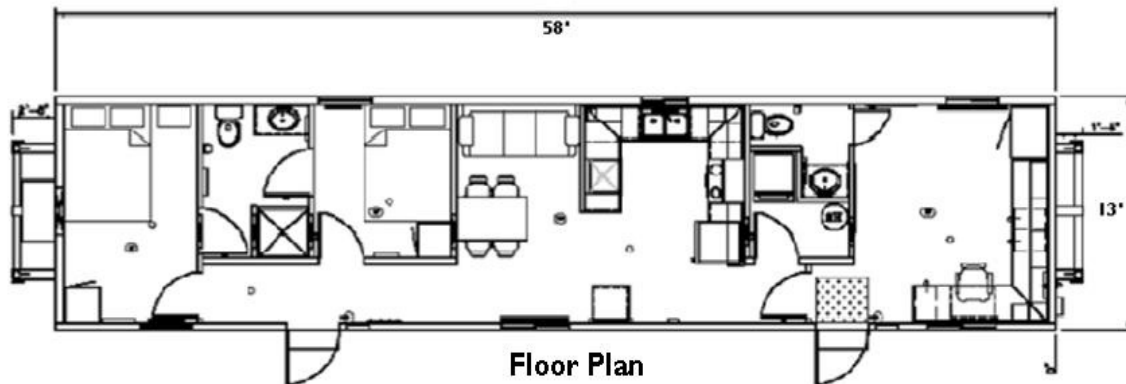

**Bedroom**



**Kitchen**



**Kitchen**

- Fully equipped office and 2-bedroom accommodation
- Single unit package requires minimum 65 KVA
- Freight TBD by location
- Water and Septic can accommodate up to four units



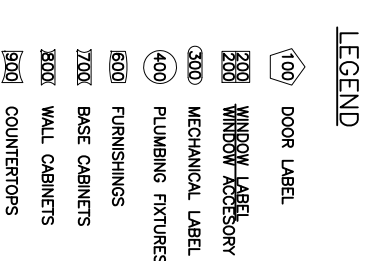
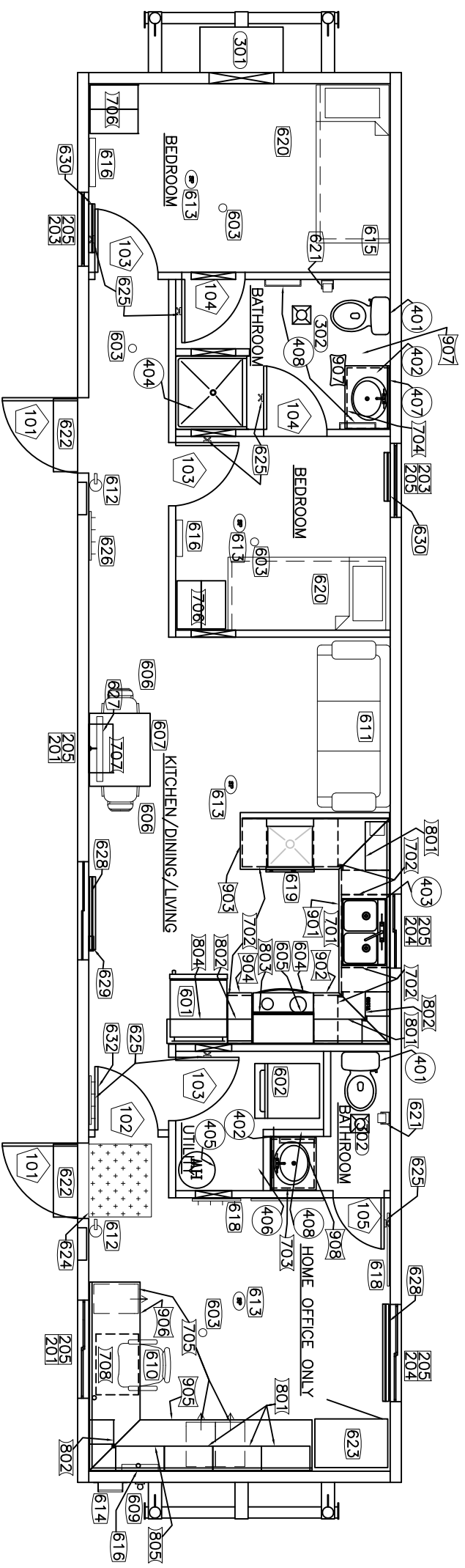

NO.	QTY.	SIZE	ITEM	DESCRIPTION
101	2	36x80	Exterior Door	TELSTAR Door w/ 10x18 VP TO OFFICE DEADBOLT (UPGRADED) KEYED TO ATCO SYSTEM, PASSAGE KNOB, & CHECK CHAIN
102	1	30x80	Interior Door	Imperial Oak H.C. door w/ Brown Jamb HARDWARE: Keyed Knob
103	3	30x80	Interior Door	Imperial Oak H.C. door w/ Brown Jamb HARDWARE: Passage Knob
104	2	30x80	Interior Door	Imperial Oak H.C. door w/ Brown Jamb HARDWARE: Privacy Knob
105	1	24x80	Interior Door	Imperial Oak H.C. door w/ Brown Jamb HARDWARE: Privacy Knob
201	3	48x36	Vinyl Window	H.S. Dual Glaze White Finish w/ Screen White Vinyl
202	-	-	-	-
203	2	36x60	Vinyl Window	V.S. Dual Glaze White Finish w/ Screen White Vinyl
204	1	36x36	Vinyl Window	V.S. Dual Glaze White Finish w/ Screen White Vinyl
205	6	-	Mini Blinds	Vinyl
301	1	3 Ton	HVAC Fan	w/ 15kw Heat Strip
302	2	75 cfm	Fan	Exhaust for Bathrooms
401	2	-	Water Closet	Standard Water Closet w/ Open Front Seat 1.6 Gal. Flush
402	1	-	Lavatory	Counter Mounted
403	2	-	SS Sink	Double Compartment Kitchen Fiberglass w/ Rod, Hooks, & Curtain
404	1	36"	Shower	Electric C/w DRAIN PAN
405	1	40 Gal.	Water Heater	w/ Mounting Brackets
406	1	18x36	Mirror	w/ Mounting Brackets
407	1	30x36	Mirror	w/ Mounting Brackets
408	3	18"	Bar	Towel Chrome
601	1	16.5 cu. in.	Refrigerator	w/ Freezer Over (BLACK)
602	1	-	Washer/Dryer	Combo
603	4	120v	Detectors	Smoke
604	1	-	Range	4 Burner w/ Oven Electric (BLACK)
605	1	-	Microwave	w/ Vent Over Range (BLACK)
606	2	-	Chairs	Vinyl Stack
607	1	30"x36"	Table	P/Lam
609	1	-	Satellite Pole	Mounted To Skid
610	1	-	Executive Chair	Tilt and w/ Arms
611	1	-	Couch	3 Person NogaHyde
612	2	5#	Fire Extinguisher	w/ Mounting Bracket (BLACK)

NO.	QTY.	SIZE	ITEM	DESCRIPTION
613	1	-	Ladder	Steel
614	1	-	Table	Bedside
615	1	21x16"	Television	LCD TV/DVD Combo w/ Bracket
616	3	21"-26"	Board	Tack
617	1	36x48	Board	Marker Under Counter (BLACK)
618	1	48x48	Board	Full Size Bed
619	1	-	Dishwasher	Toilet Paper Holder
620	2	-	Bed	Industrial
621	2	-	Holder	Entry Drain Pan w/ Drain & Rubber Mat
622	2	36"	Step	Coat on back of each door
623	1	36"x31"	Steel Cabinet	4-Hook Coat Hook
624	1	-	Pan	Flat Screen w/ Bracket
625	7	-	Hook	48" Base Board
626	1	24"	Hook	24" Base Board
627	1	32"	Television	CO2
628	2	1000W	Heater	4-Hook Hard Hat Hook
629	2	500W	Detector	5-Hook Hard Hat Hook
630	2	24"	Heater	Sink Base Cabinet
631	1	24"	HOOK	B12
632	1	24"	HOOK	VSB24
701	1	36"	SB36	Vanity Sink Base
702	6	12"	B12	Vanity Sink Base
703	1	24"	VSB24	2-Drawer Steel
704	1	30"	VSB30	Utility Cabinet
705	2	18"	File Cabinet	MICROWAVE CABINET(USED FOR SAT. RCVR)
706	2	24"	U24	Kneespace Drawer
707	1	24"	MWS2416	
708	1	30"	KDT30	
801	5	24"	W2430	Wall Cabinet
802	3	12"	W1230	Wall Cabinet
803	1	30"	W301815	Wall Cabinet 15" Deep
804	1	30"	W3018	Wall Cabinet
805	1	24"	W2418	Wall Cabinet
901	1	9'-3"	CAM LOCK THUMB LATCH TO ALL CABINETS	Countertop
902	1	3'-1 1/2"	P/Lam	Countertop
903	1	6'-1 3/4"	P/Lam	Countertop
904	1	1'-0"	P/Lam	Countertop
905	1	9'-2"	P/Lam	Countertop
906	1	7'-9"	P/Lam	Countertop
907	1	3'-1"	P/Lam	Countertop
908	1	2'-8"	P/Lam	Countertop

* 23SEP10 ISSUE FOR STATE REVIEW REV/ DATE	DESCRIPTION	STR BY	NOTES:	<b>CUSTOMER ACCEPTANCE</b> <input type="checkbox"/> - ACCEPTANCE AS DRAWN <input type="checkbox"/> - ACCEPTANCE EXCEPT AS NOTED BY: _____ DATE: _____	© COPYRIGHT 2000 ALL RIGHTS RESERVED DRAWN BY: STR CHECKED BY: EMP DATE: 18DEC09 SCALE: NTS	CLIENT: ATCO STRUCTURES (USA) INC. 1106 NORTH TEMPLE DRIVE DIBOLL, TEXAS 75941 2400 BURKBURNETT ROAD WICHITA FALLS, TEXAS 76306	PROJECT: ATCO 13'-4"x58' TOOL PUSH	SPECIFICATION NUMBER 608038 DRAWING TITLE: EQUIPMENT PAGE	DRAWING NO.: 94091-04-AA01
---	-------------	--------	--------	---	--	---	--	--	----------------------------



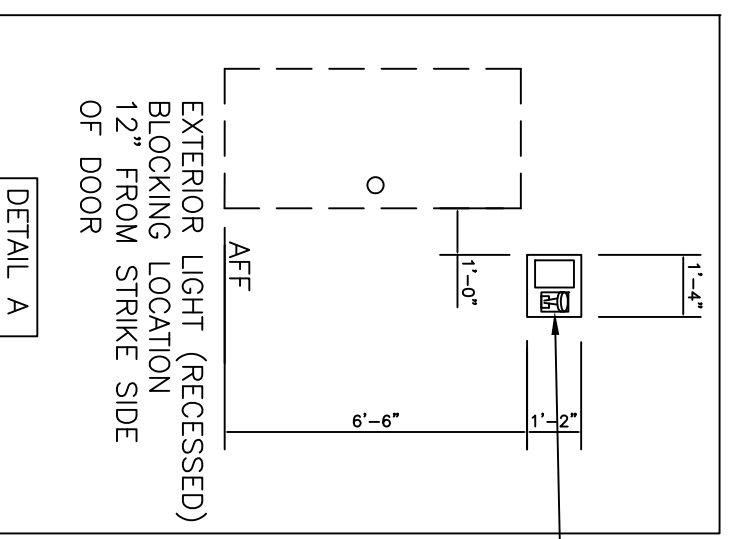
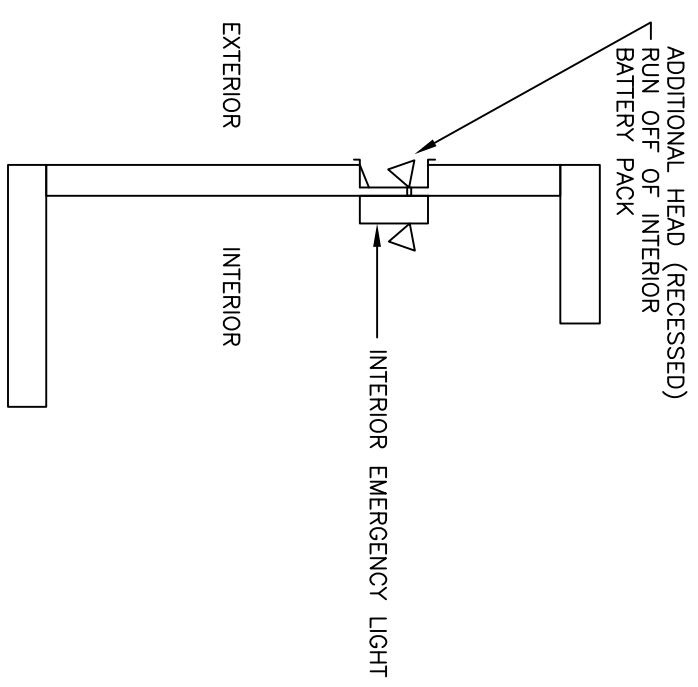
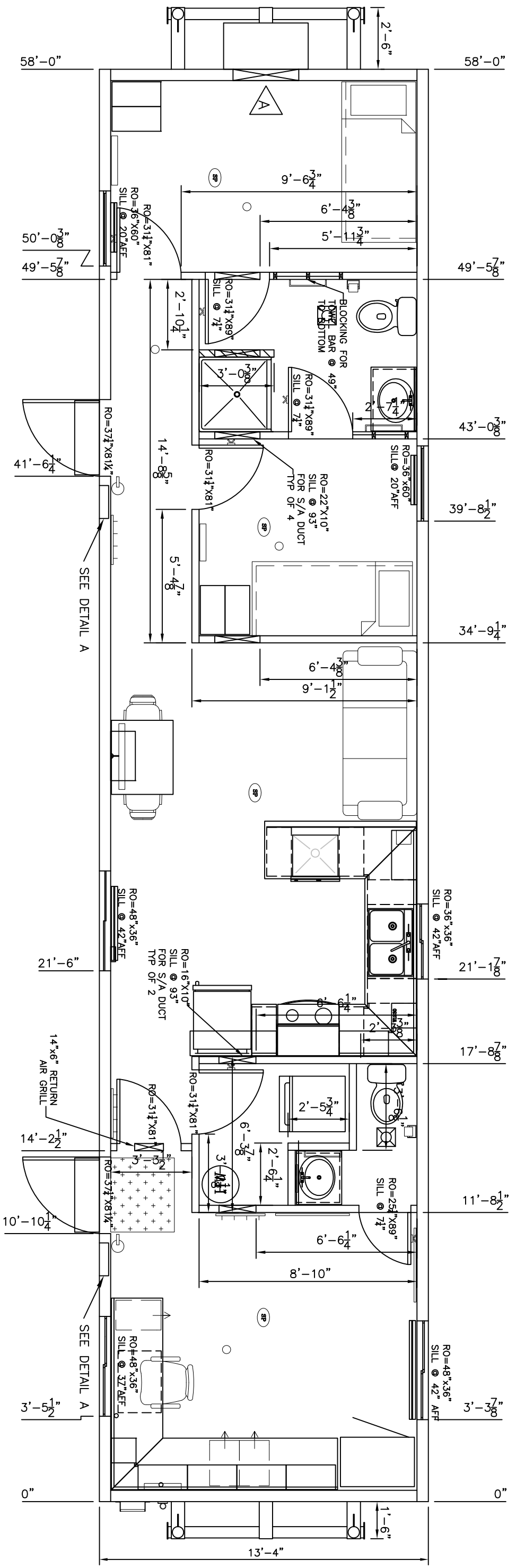

ADDITIONAL LIGHT TO EXTERIOR, RUN OFF OF INTERIOR BATTERY PACK COMBINE BOTH EXTERIOR LIGHTS INTO ONE 16"x14" RECESSED BOX (SEE DETAIL FOR BLOCKING LOCATION)

- NOTES:
1. ALL MEASUREMENTS ARE FROM RAW FRAMING MEMBER TO RAW FRAMING MEMBER, EXCEPT WHEN FINISHED I.D. IS CALLED OUT.
  2. ALL EXTERIOR WALLS ARE DRAWN AT 5'-1/2".
  3. ALL INTERIOR WALLS ARE DRAWN AT 3'-1/2".
  4. ALL DOOR JAMBS ARE 3" AWAY FROM WALL UNLESS OTHERWISE NOTED.

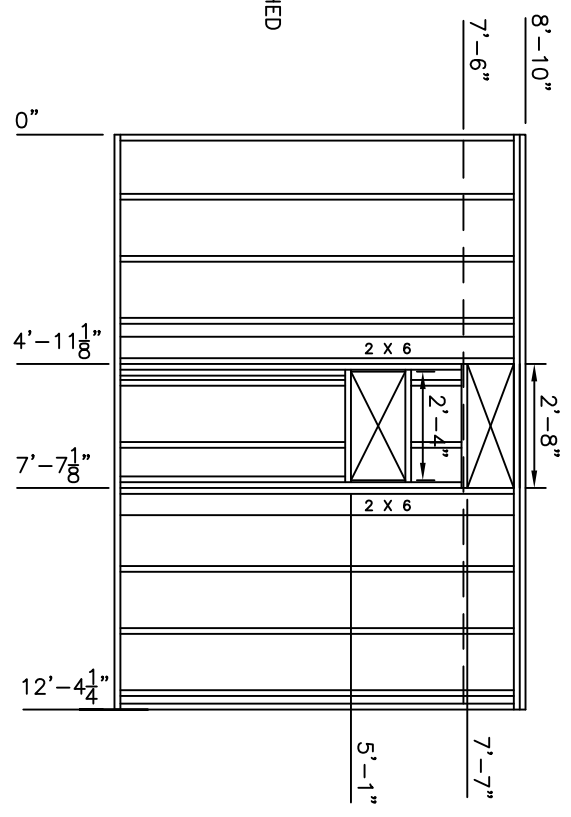
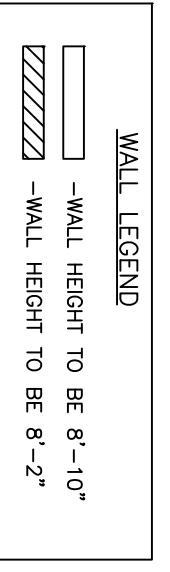

REV	DATE	ISSUE FOR STATE REVIEW	DESCRIPTION	STR	BY
0	23SEP10				

NOTES:

<p>© COPYRIGHT 2000 ALL RIGHTS RESERVED</p>	
<p>CLIENT: ATCO STRUCTURES (USA) INC. 1106 NORTH TEMPLE DRIVE DIBOLL, TEXAS 75941</p>	<p>PROJECT: ATCO 13'-4"x58' TOOL PUSH</p>
<p>DRAWN BY: STR</p>	<p>DRAWING TITLE: CONSTRUCTION PAGE</p>
<p>CHECKED BY: EMP</p>	<p>DRAWING NO.: 94163-02-A01</p>
<p>DATE: 16DEC09</p>	<p>SPECIFICATION NUMBER: 608038</p>
<p>SCALE: NTS</p>	<p>ATCO Structures (USA) Inc.</p>



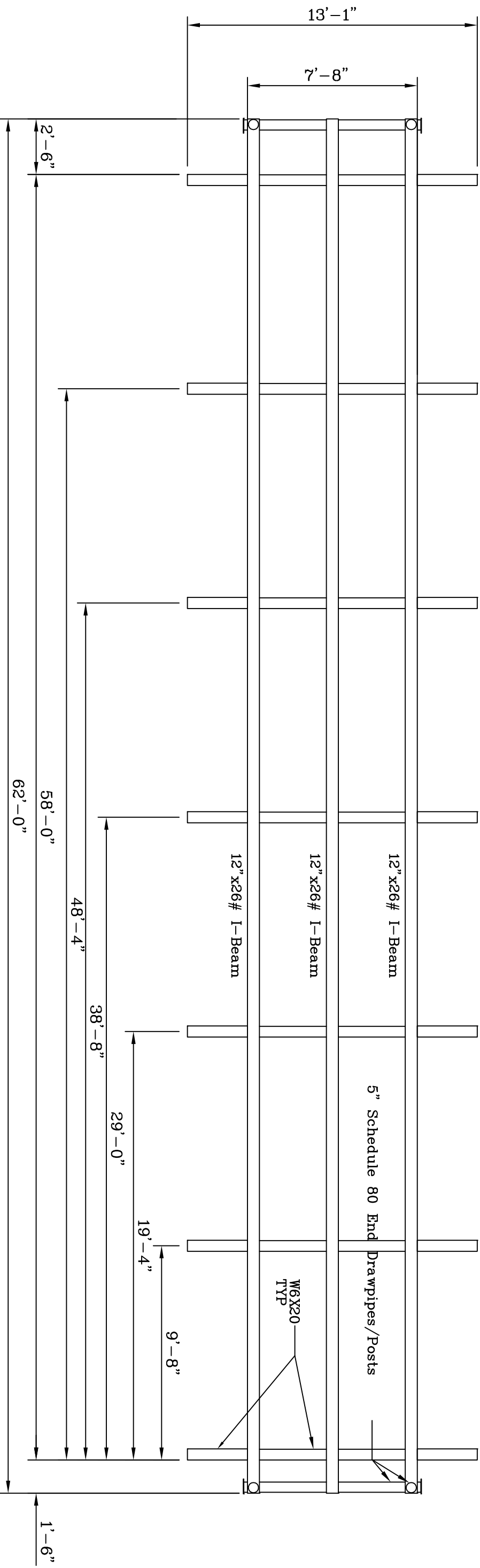

* RESERVE FOR STATE REVIEW REV DATE DESCRIPTION STR BY		NOTES:	
<b>CUSTOMER ACCEPTANCE</b> <input type="checkbox"/> - ACCEPTANCE AS DRAWN <input type="checkbox"/> - ACCEPTANCE EXCEPT AS NOTED BY: _____ DATE: _____		© COPYRIGHT 2000 ALL RIGHTS RESERVED DRAWN BY: STR CHECKED BY: EMP DATE: 16DEC09 SCALE: NTS	
CLIENT: ATCO STRUCTURES (USA) INC. 1106 NORTH TEMPLE DRIVE DIBOLL, TEXAS 75841 2400 BURKBURNETT ROAD MICHTA FALLS, TEXAS 76306 PROJECT: ATCO 13'-4"x6' TOOL PUSH		SPECIFICATION NUMBER 608038 DRAWING TITLE: FRAME DETAILS DRAWING NO: 94163-02-A03	

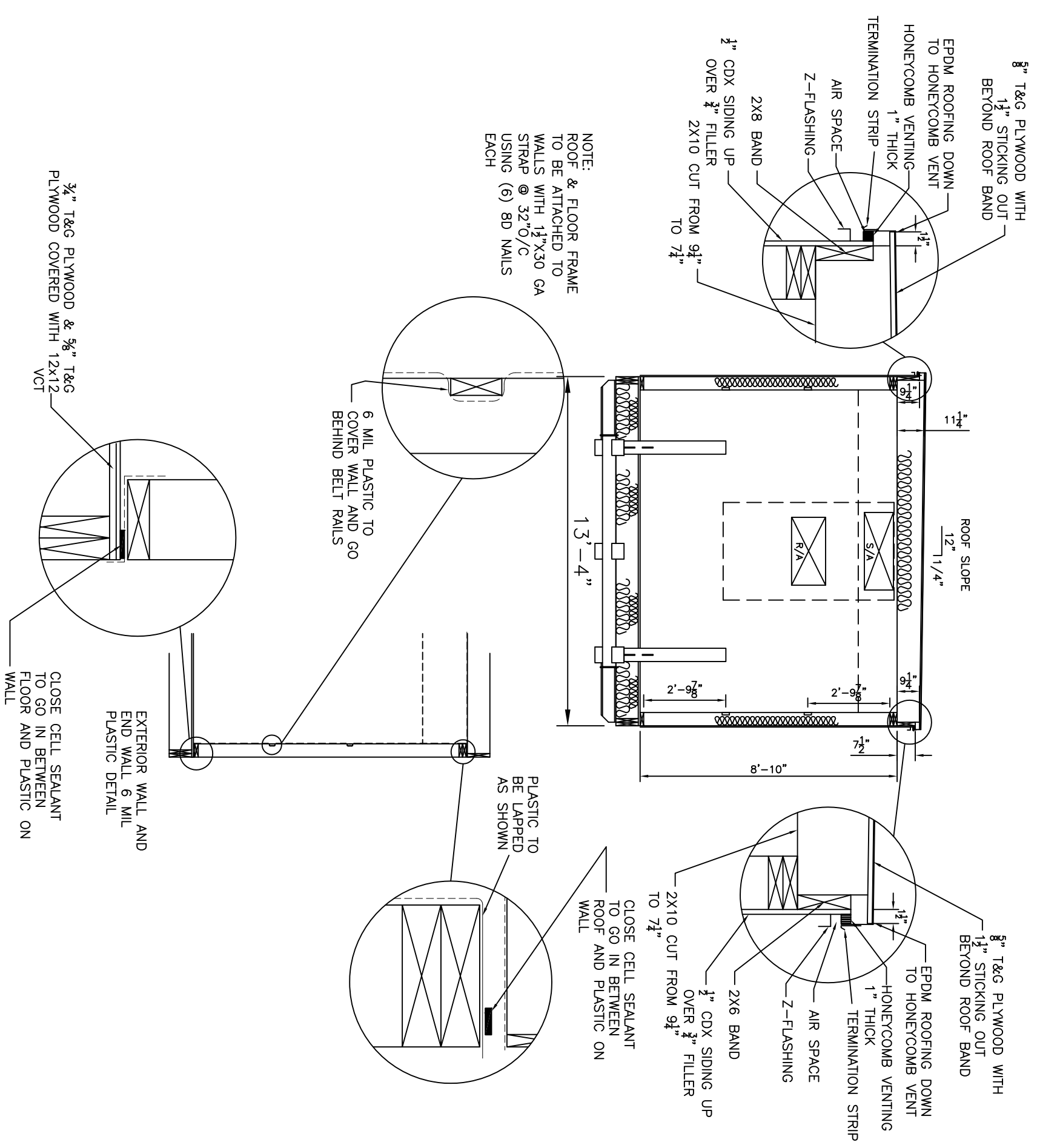

<b>FRAME</b>	FRAME: 12" 3-RUNNER 26# SKID FRAME W/ 2'-6" TO ONE END & 1'-6" TO THE OTHER W/ PULL OUT STEP W/LOOK AT EACH DOOR
AXLES:	-
HITCH:	-
TIRES:	-
<b>FLOORS</b>	
UNDERSHEATHING:	30 GAUGE METAL BELLY PAN OVER 3/8" OSB
FLOOR JOIST:	2 x 10 @ 16" o/c #2 SYP W/ DOUBLE RIM JOISTS
INSULATION:	R-38 KRAFT FACED
SUBFLOOR:	5/8" T&G PLYWOOD OVER 3/4" T & G PLYWOOD SCREWED & STAPLED
FLOOR COVERING:	3/8" X 12" X 12" VINYL COMPOSITE TILE
RAISED FLOOR:	2X8 RAISED FLOOR TO RESTROOM
<b>EXTERIOR WALLS</b>	
WALL FRAMING:	2"x, 6" SYP #2 @16" O.C.
BOTTOM PLATE:	SINGLE
TOP PLATE:	DOUBLE
INSULATION:	R-21 UN-FACED
EXT. SHEATHING:	1/2" CDX
BUILDING WRAP:	15# FELT
EXT. SIDING:	29 GA. LOW RIB SIDING W/TRIM & FLASHING
INTERIOR:	BELT RAILS W/ POLY TO INSIDE OF INTERIOR WALLS, 3/8" VINYL COVERED
BASE:	4" VINYL COVE BASE
BRACING:	2X6 DIAGONAL BRACES TO FRONT OF BOTH SIDE
<b>INTERIOR WALLS</b>	
WALL FRAMING:	2"x4" SYP #2 @16" O.C.
BOTTOM PLATE:	SINGLE
TOP PLATE:	SINGLE
INSULATION:	-
INTERIOR:	3/8" VINYL COVERED GYPSUM W/ BATTENS (CLASS "A" FINISH)
FRP:	ABOVE SHOWER
BASE:	4" VINYL COVE BASE
<b>ROOFS</b>	
ROOF FRAMING:	2 X 12 SLOPED TO A 2 X 10 SYP #2 SYP @ 16" O.C.
ROOF FINISH:	3/8" GYPSUM TO UNDERSIDE OF RAFTERS OVER 6-MIL POLY (CLASS "A" FINISH)
INSULATION:	R-30 UN FACED CAVITY FILLED W/ NETTING
ROOF SHEATHING:	5/8 1/G PLYWOOD SCREWED, GLUED, AND SANDED
ROOF COVER:	.045 EPDM RUBBER ROOF (FIRESTONE PRODUCT) W/ TERMINATION STRIP TO PERIMETER
MANSARD:	-
ROOF VENTS:	-
CEILING FINISH:	T-GRID SUSPENDED CEILING WITH 2 X 4 TILES

NOTE: ROOF CAPS TO BE LOW PROFILE MUSHROOM CAPS

<b>REV</b> 23SEPT10 ISSUE FOR STATE REVIEW DATE DESCRIPTION BY		<b>NOTES:</b> CUSTOMER ACCEPTANCE <input type="checkbox"/> - ACCEPTANCE AS DRAWN <input type="checkbox"/> - ACCEPTANCE EXCEPT AS NOTED BY: _____ DATE: _____ DRAWN BY: STR CHECKED BY: EMP DATE: 16DEC09 SCALE: NTS	
CLIENT: ATCO STRUCTURES (USA) INC. 1106 NORTH TEMPLE DRIVE DIBOLL, TEXAS 75941 2400 BURKBURNETT ROAD WICHITA FALLS, TEXAS 76306		SPECIFICATION NUMBER 608038 DRAWING TITLE: CROSS SECTION DRAWING NO: 94163-02-D01	
COPYRIGHT 2000 ALL RIGHTS RESERVED			





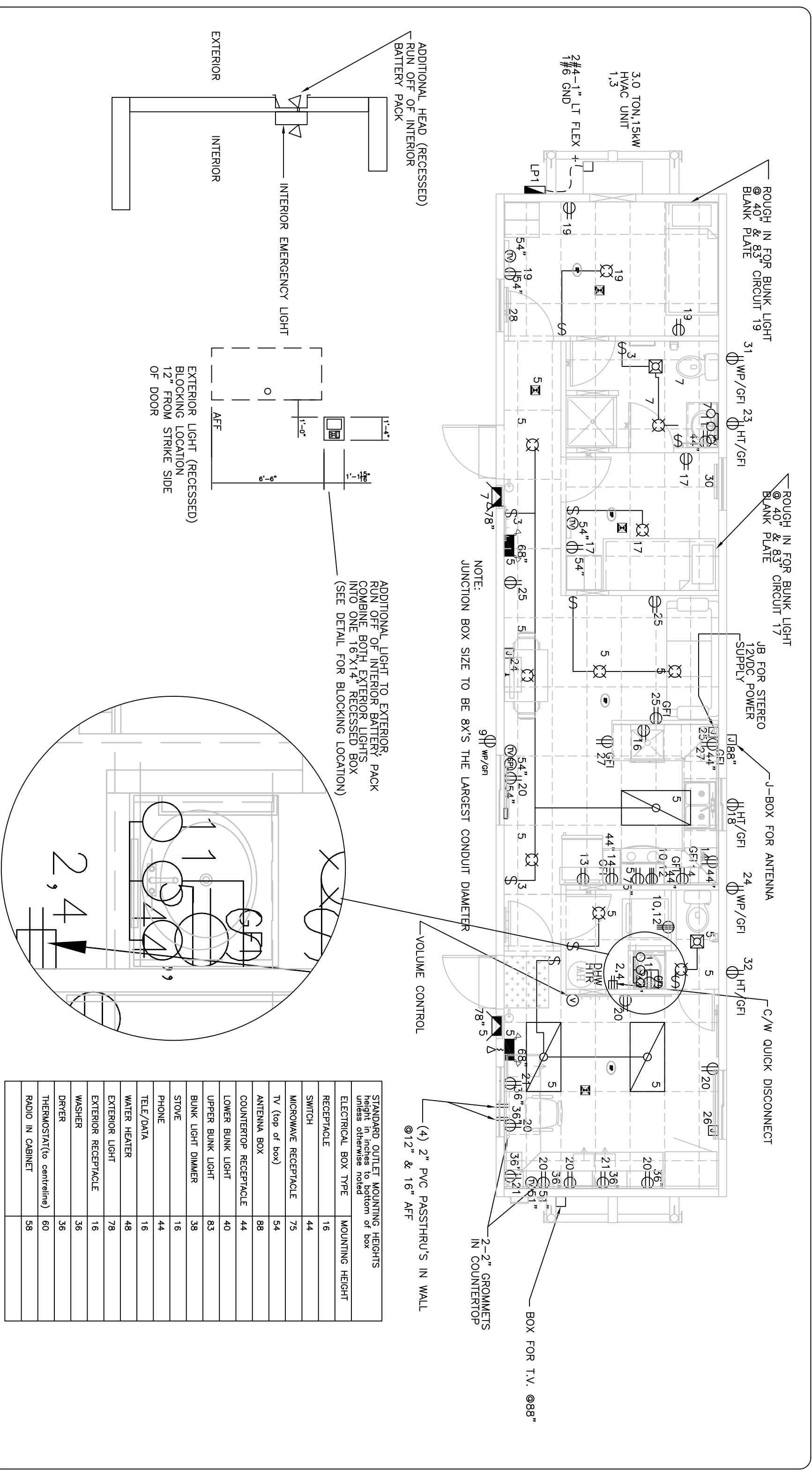

NOTES: CUSTOMER ACCEPTANCE <input type="checkbox"/> - ACCEPTANCE AS DRAWN <input type="checkbox"/> - ACCEPTANCE EXCEPT AS NOTED		© COPYRIGHT 2000 ALL RIGHTS RESERVED		CLIENT: ATCO STRUCTURES (USA) INC. 1106 NORTH TEMPLE DRIVE DIBOLL, TEXAS 75941 2400 BURKBURNETT ROAD WICHITA FALLS, TEXAS 76306		SPECIFICATION NUMBER 608038	
DATE: _____		DRAWN BY: STR CHECKED BY: EMP DATE: 16DEC09		PROJECT: ATCO 13'-4"X58' TOOL PUSH		DRAWING TITLE: ELECTRICAL LAYOUT	
REV 23SEPT01 ISSUE FOR STATE REVIEW		DATE: _____		SCALE: NTS		DRAWING NO: 94163-02-E01	
DESCRIPTION		BY: STR		DATE: _____		ATCO Structures (USA) Inc.	

STANDARD OUTLET MOUNTING HEIGHTS	height in inches to bottom of box unless otherwise noted
ELECTRICAL BOX TYPE	MOUNTING HEIGHT
RECEPTACLE	16
SWITCH	44
MICROWAVE RECEPTACLE	75
TV (top of box)	54
ANTENNA BOX	88
COUNTERTOP RECEPTACLE	44
LOWER BUNK LIGHT	40
UPPER BUNK LIGHT	83
BUNK LIGHT DIMMER	38
STOVE	16
PHONE	44
TELE/DATA	16
WATER HEATER	48
EXTERIOR LIGHT	78
EXTERIOR RECEPTACLE	16
WASHER	36
DRYER	36
THERMOSTAT(to centraline)	60
RADIO IN CABINET	58





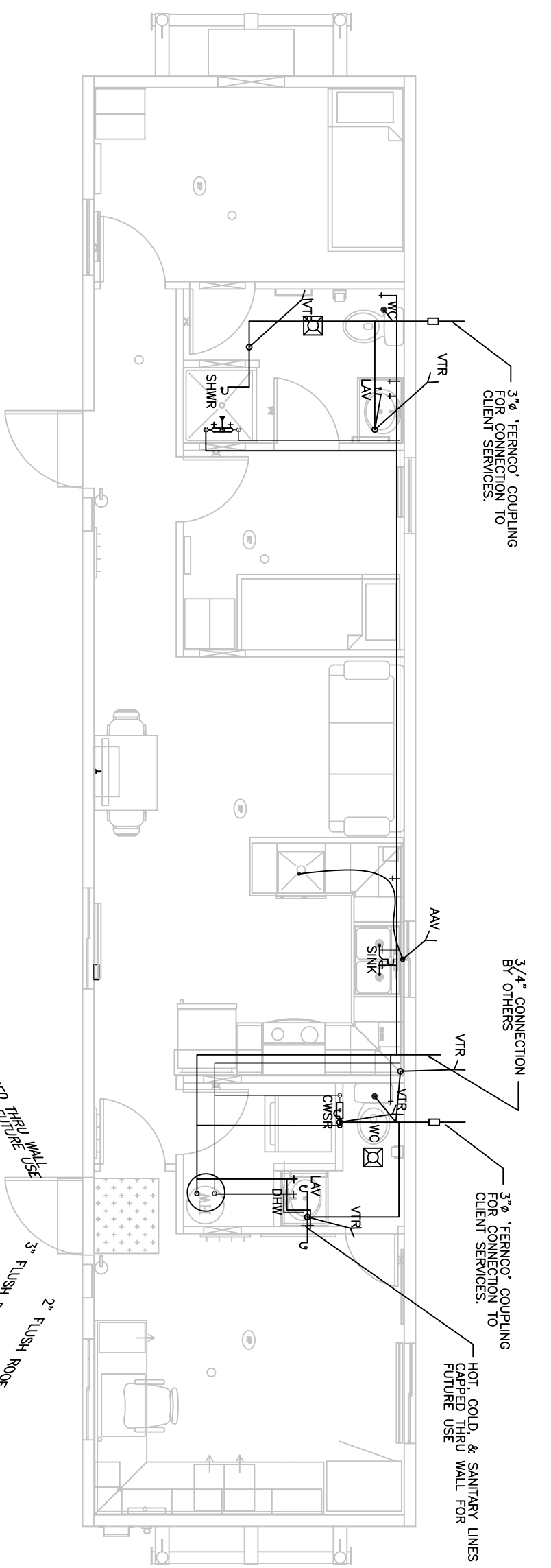

**LEGEND**

- DOMESTIC COLD WATER
- DOMESTIC HOT WATER
- DWV PIPING
- DWV VENT PIPING
- WATER CLOSET
- LAVATORY
- SHOWER
- LAUNDRY TUB
- CLOTHES WASHER
- STAINLESS STEEL SINK
- DISH WASHER
- AIR ADMITTANCE VALVE
- VENT STACK

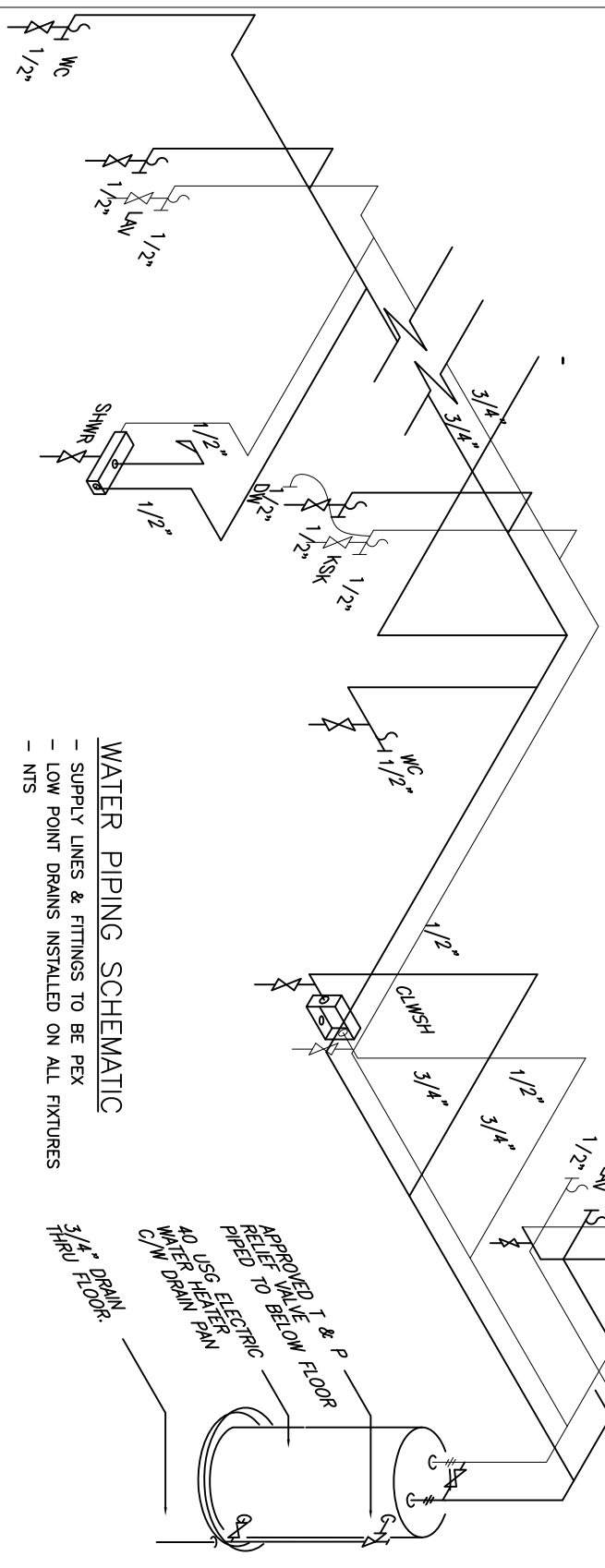

**WATER PIPING SCHEMATIC**

- SUPPLY LINES & FITTINGS TO BE PEX
- LOW POINT DRAINS INSTALLED ON ALL FIXTURES
- NTS

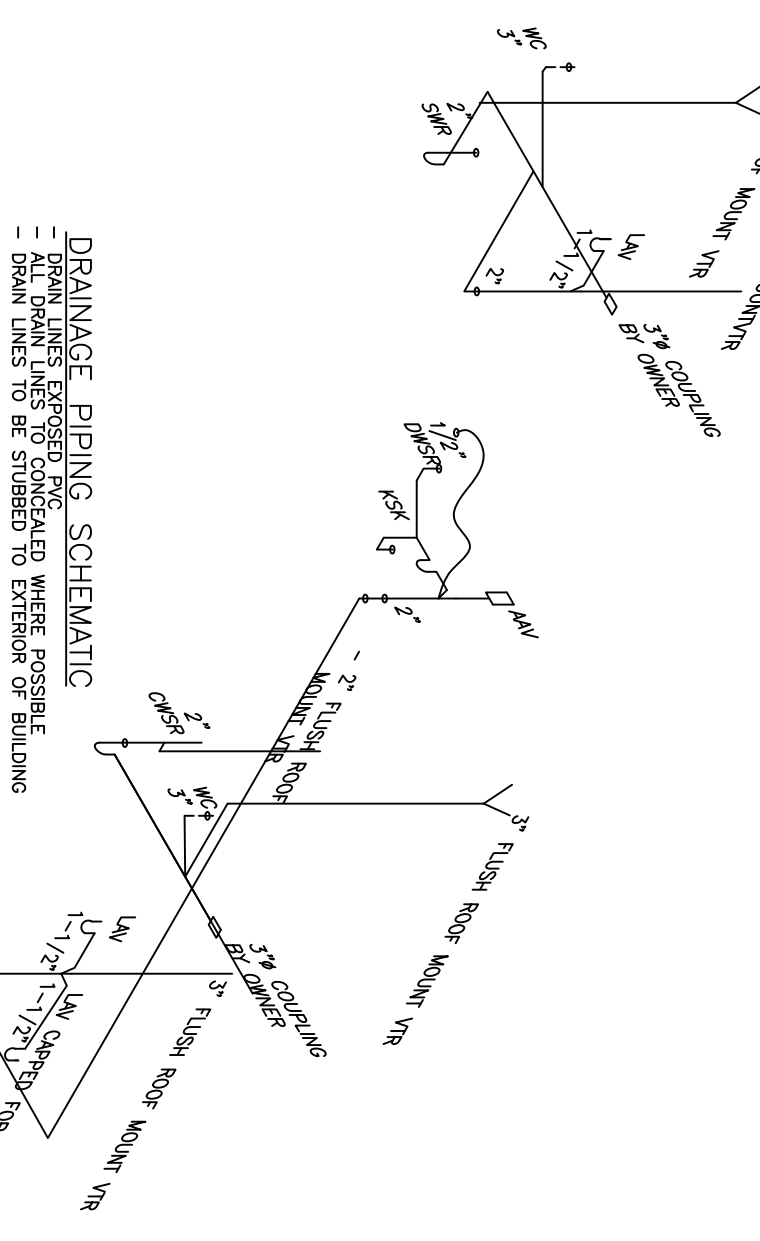

**DRAINAGE PIPING SCHEMATIC**

- DRAIN LINES EXPOSED PVC
- ALL DRAIN LINES TO CONCEALED WHERE POSSIBLE
- DRAIN LINES TO BE STUBBED TO EXTERIOR OF BUILDING

REV	DATE	DESCRIPTION	BY
0		23SEPT10 ISSUE FOR STATE REVIEW	STR

NOTES:

**CUSTOMER ACCEPTANCE**

— ACCEPTANCE AS DRAWN

— ACCEPTANCE EXCEPT AS NOTED

BY: \_\_\_\_\_

DATE: \_\_\_\_\_

© COPYRIGHT 2000 ALL RIGHTS RESERVED

DRAWN BY: STR

CHECKED BY: EMP

DATE: 16DEC09

SCALE: NTS

CLIENT: ATCO STRUCTURES (USA) INC.  
 1106 NORTH TEMPLE DRIVE  
 DIBOLL, TEXAS 75941

2400 BURKBURNETT ROAD  
 WICHITA FALLS, TEXAS 76306

PROJECT: ATCO  
 13'-4"X58'  
 TOOL PUSH

SPECIFICATION NUMBER  
 608038

DRAWING TITLE:  
 PLUMBING LAYOUT  
 & SCHEMATICS

DRAWING NO:  
 94163-02-M02

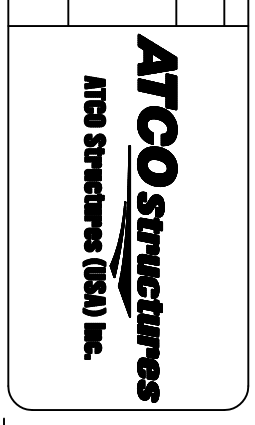

<p>9 23SEPT10 ISSUE FOR STATE REVIEW</p>		<p>STR BY</p>	
<p>REV DATE</p>		<p>DESCRIPTION</p>	
<p>NOTES:</p>			
<p>CUSTOMER ACCEPTANCE</p>		<p>© COPYRIGHT 2000 ALL RIGHTS RESERVED</p>	
<p><input type="checkbox"/> - ACCEPTANCE AS DRAWN</p> <p><input type="checkbox"/> - ACCEPTANCE EXCEPT AS NOTED</p>		<p>DRAWN BY: STR</p> <p>CHECKED BY: EMP</p> <p>DATE: 16DEC09</p> <p>SCALE: NTS</p>	
<p>BY: _____</p> <p>DATE: _____</p>		<p>CLIENT: ATCO STRUCTURES (USA) INC. 1106 NORTH TEMPLE DRIVE DIBOLL, TEXAS 75941</p> <p>PROJECT: 2400 BURKBURNETT ROAD WICHITA FALLS, TEXAS 76306</p> <p>ATCO 13'-4"x58' TOOL PUSH</p>	
<p>SPECIFICATION NUMBER</p> <p>608038</p>		<p>DRAWING TITLE: FOUNDATION LAYOUT</p> <p>DRAWING NO: 94163-02-F01</p>	
<p><b>ATCO Structures (USA) Inc.</b></p>			

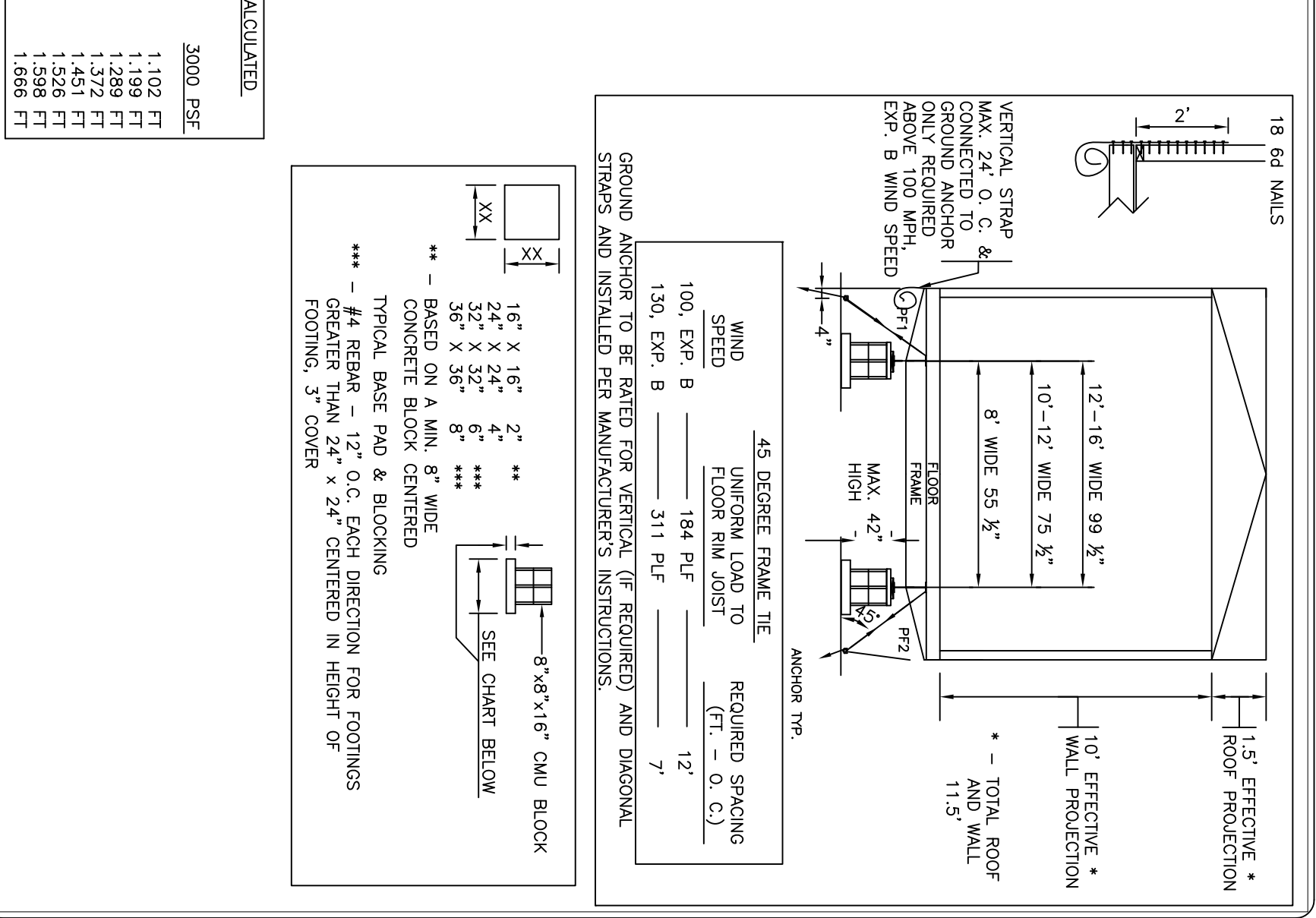
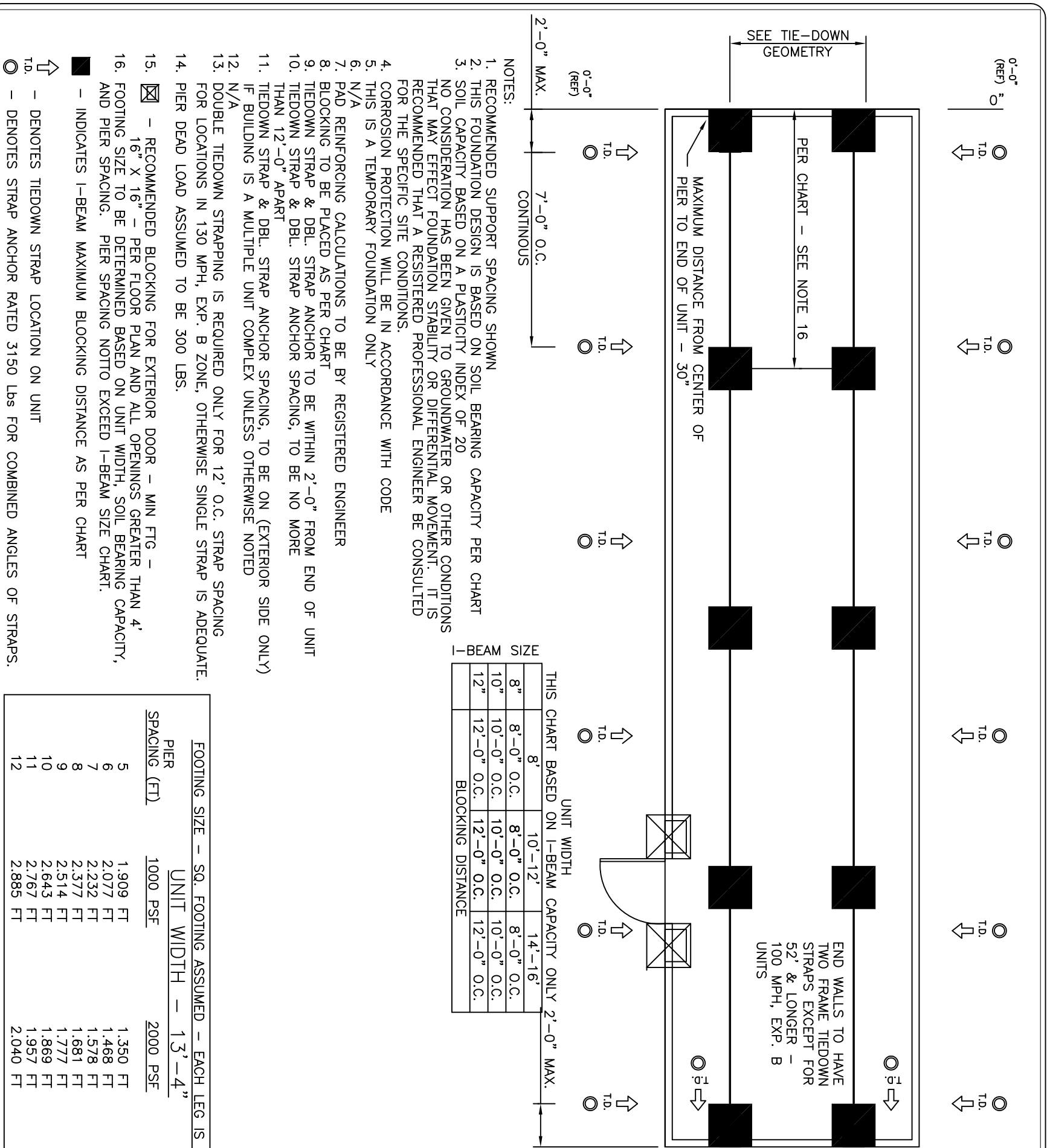

THIS CHART BASED ON I-BEAM CAPACITY ONLY 2'-0" MAX. UNIT WIDTH

I-BEAM SIZE	8"	10"	12"
8" O.C.	10'-12" O.C.	14'-16" O.C.	18'-24" O.C.
10" O.C.	12'-0" O.C.	16'-0" O.C.	20'-0" O.C.
12" O.C.	14'-0" O.C.	18'-0" O.C.	24'-0" O.C.

BLOCKING DISTANCE

FOOTING SIZE - SQ. FOOTING ASSUMED - EACH LEG IS CALCULATED.

PIER SPACING (FT)	UNIT WIDTH - 13'-4"	2000 PSF	3000 PSF
5	1.909 FT	1.350 FT	1.102 FT
6	2.077 FT	1.468 FT	1.199 FT
7	2.232 FT	1.578 FT	1.289 FT
8	2.377 FT	1.681 FT	1.372 FT
9	2.514 FT	1.777 FT	1.451 FT
10	2.643 FT	1.869 FT	1.526 FT
11	2.767 FT	1.957 FT	1.598 FT
12	2.885 FT	2.040 FT	1.666 FT

